



VILLAGE OF RIDGEWOOD

Department of Public Works - Division of Engineering

File No. 17045
7/11/2018

Train Station Parking Expansion Budget Estimate

ITEM	ITEM NAME	UNIT	QUANTITY	UNIT PRICE	PRICE
	Mobilization / Clearing Site	L.S.	1	\$5,000.00	\$5,000.00
	Electric Manholes	EA.	2	\$2,500.00	\$5,000.00
	Historic Decorative Street Lighting	EA.	11	\$5,000.00	\$55,000.00
	Concrete Sidewalk, Tinted, 7" Thick	S.Y.	360	\$77.00	\$27,720.00
	Detectable Warning Surfaces, Cast-In-Place	Unit	8	\$250.00	\$2,000.00
	9"x18" Concrete Vertical Curb	L.F.	1,200	\$30.00	\$36,000.00
	Milling, 0" - 3" Depth	S.Y.	2,200	\$2.70	\$5,940.00
	Excavation, 0" - 18" Depth	S.Y.	2,300	\$15.00	\$34,500.00
	Dense-Graded Aggregate Base Course, 4" Thick	S.Y.	2,300	\$5.00	\$11,500.00
	Superpave HMA 19M64 Base Course, 6" Thick	Ton	800	\$61.00	\$48,800.00
	Superpave HMA 9.5M64 Top Course, 2" Thick	Ton	600	\$68.00	\$40,800.00
	Traffic Markings, Lines, Thermoplastic, 6" Wide	L.F.	2,597	\$0.67	\$1,740.00
	Inprinted Aggregate Reinforced Preformed Thermoplastic Pavement Marking System	S.Y.	80	\$175.00	\$14,000.00
	Final Grading, Topsoil, Fertilizer and Sod	L.S.	1	\$5,000.00	\$5,000.00
	Various Trees, 4" D.B.H.	Unit	14	\$500.00	\$7,000.00
Estimate Total				\$300,000.00	

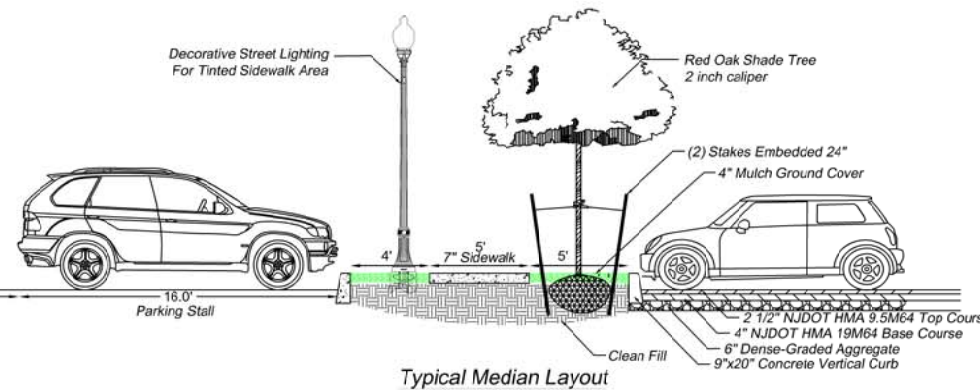

PARKING SPACE SUMMARY	
EXISTING PARKING SPACES AT TRAIN STATION	107 SPACES
REDESIGN PARKING LOT AT TRAIN STATION	145 SPACES
OVERALL NET GAIN	38 SPACES

TREE INVENTORY SUMMARY	
EXISTING DECIDUOUS TREES ON SITE	15 TREES
TREES TO BE REMOVED	15 TREES
TREES TO BE PLANTED	14 TREES
POST-CONSTRUCTION	14 TREES

PROPERTY OF
RIDGEWOOD TRAIN STATION PARKING LOT
VILLAGE OF RIDGEWOOD BERGEN COUNTY NEW JERSEY

DATE: 22 AUG. 2017

DANIEL M. DUNN
N.J. PROFESSIONAL LAND SURVEYOR 3338
N.J. PROFESSIONAL LAND SURVEYOR 049918
N.J. PROFESSIONAL PLANNER 3988

DRAWN BY: D.M.D. CHECKED BY: SCALE: REVISED: DRAWING NO: 14454

© 2017 DUNN SURVEYING & MAPPING, P.A. ALL RIGHTS RESERVED.

Christopher J. Ruishauser
Professional Engineer
New Jersey License No. 36373

NOTES:
1. If Dark Tinted Concrete is Selected, Lighting For Sidewalk Will Need To Be Installed.
This is Based On Our Anticipated Pedestrian User Population.

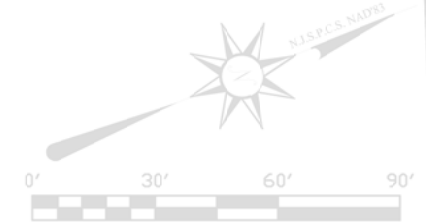
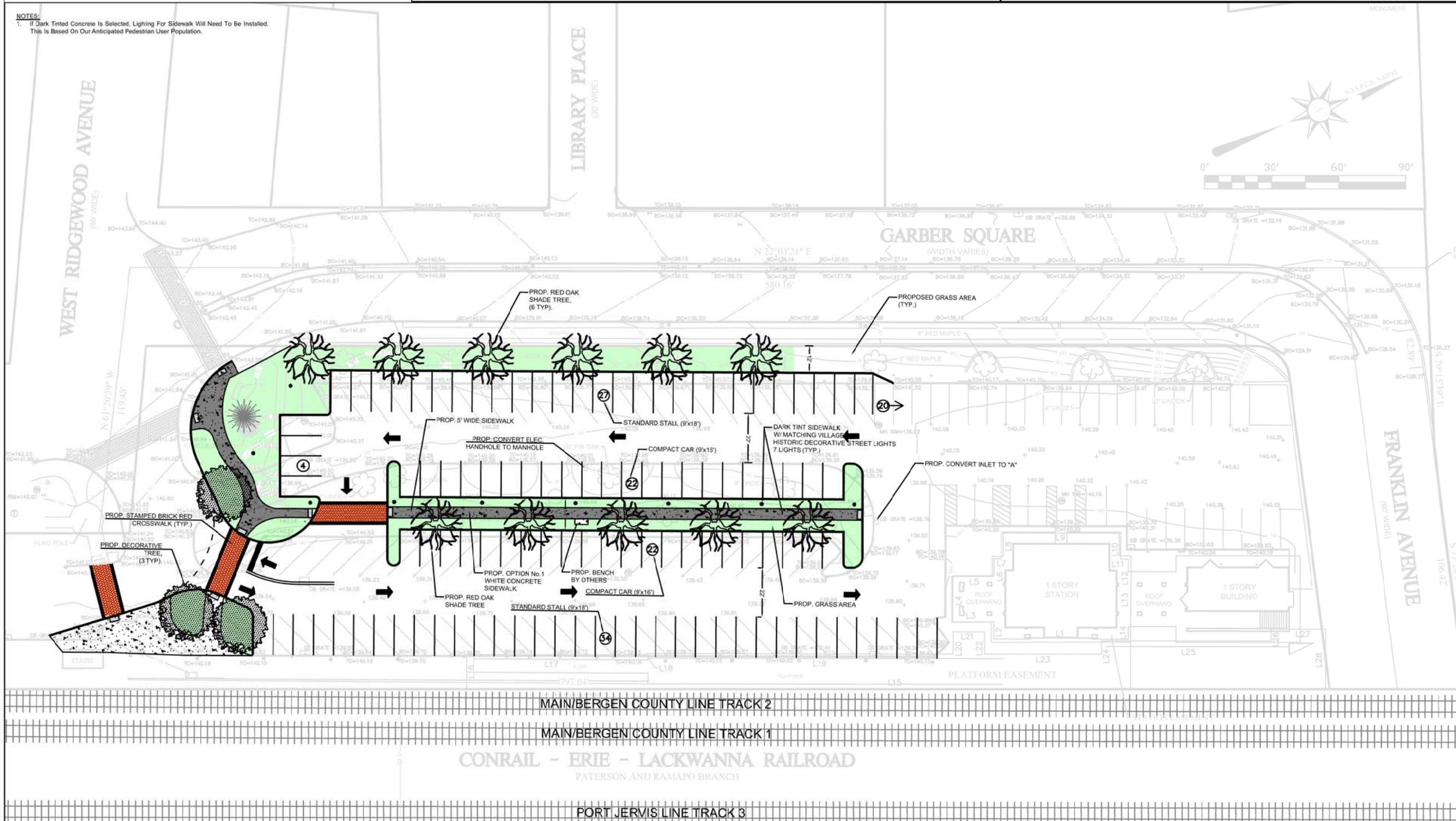

VILLAGE OF RIDGEWOOD
Department of Public Works
Division of Engineering
131 North Maple Avenue
Ridgewood, New Jersey 07450-3287
201-670-5500 x 238

Issue Date:	Scale:
1/26/18	1" = 20'

TRAIN STATION
PARKING EXPANSION
WITH COMPACT CAR SPACES
OPTION No.2