

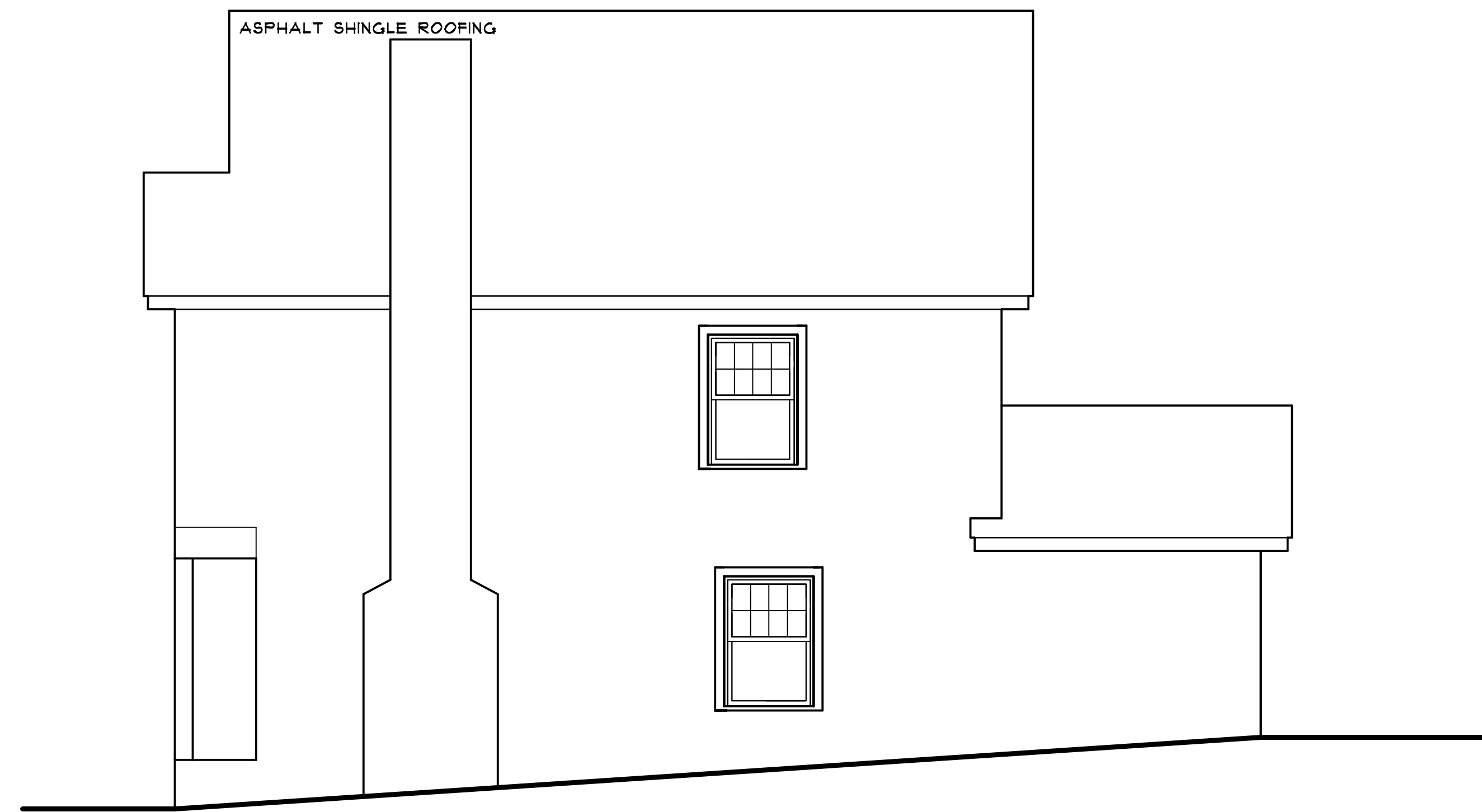

**EAST ELEVATION**

SCALE: 1/4" = 1'-0"



**NORTH ELEVATION**

SCALE: 1/4" = 1'-0"



**WEST ELEVATION**

SCALE: 1/4" = 1'-0"



**SOUTH ELEVATION**

SCALE: 1/4" = 1'-0"

VALID IF SEALED

JOSEPH J. BRUNO, AIA  
ARCHITECT  
MARCH LIC. A10311

JOSEPH J. BRUNO, AIA  
ARCHITECT

21 PASCACK ROAD  
PARK RIDGE, NEW JERSEY 07154  
TELEPHONE / FACSIMILE 201-307-1115

ADDITION AND ALTERATIONS TO THE

**MANGER  
RESIDENCE**  
590 CLIFF STREET  
RIDGEWOOD, NEW JERSEY

DRAWN BY: JJB  
CHECKED BY: ME

DATE: 01/28/20

REVISIONS:

SHEET NO:

2 OF 2