

ZONE MAP VILLAGE OF RIDGEWOOD

BERGEN COUNTY
NEW JERSEY



FEBRUARY 7, 2022

ZONING DISTRICTS

- AH-1 Affordable Housing
- AH-2 Affordable Housing
- AH-3 Affordable Housing
- B-1 Retail Business
- B-2 Retail Business
- B-3 Affordable Housing Zone
- B-3-R Business - Residential Zone
- C Commercial
- C-R Commercial - Residential Zone
- H Hospital
- HC Highway Commercial
- OB-1 Office Building
- OB-2 Office Building
- P Professional and Office
- P-2 Professional and Office
- R-1 Single-Family Residence
- R-1A Single-Family Residence
- R-2 Single-Family Residence
- R-2A Residence
- R-3 Two-Family Residence
- R-4 Garden Apartment Residence
- R-5 Multifamily Residence
- R-7 Multifamily Residence
- R-110 Single-Family Residence
- R-125 Single-Family Residence
- T Transition

REDEVELOPMENT PLAN AREAS

- NWSR North Walnut Street Redevelopment

HISTORIC DESIGNATION

- Historic Preservation District
- Historic Preservation Site

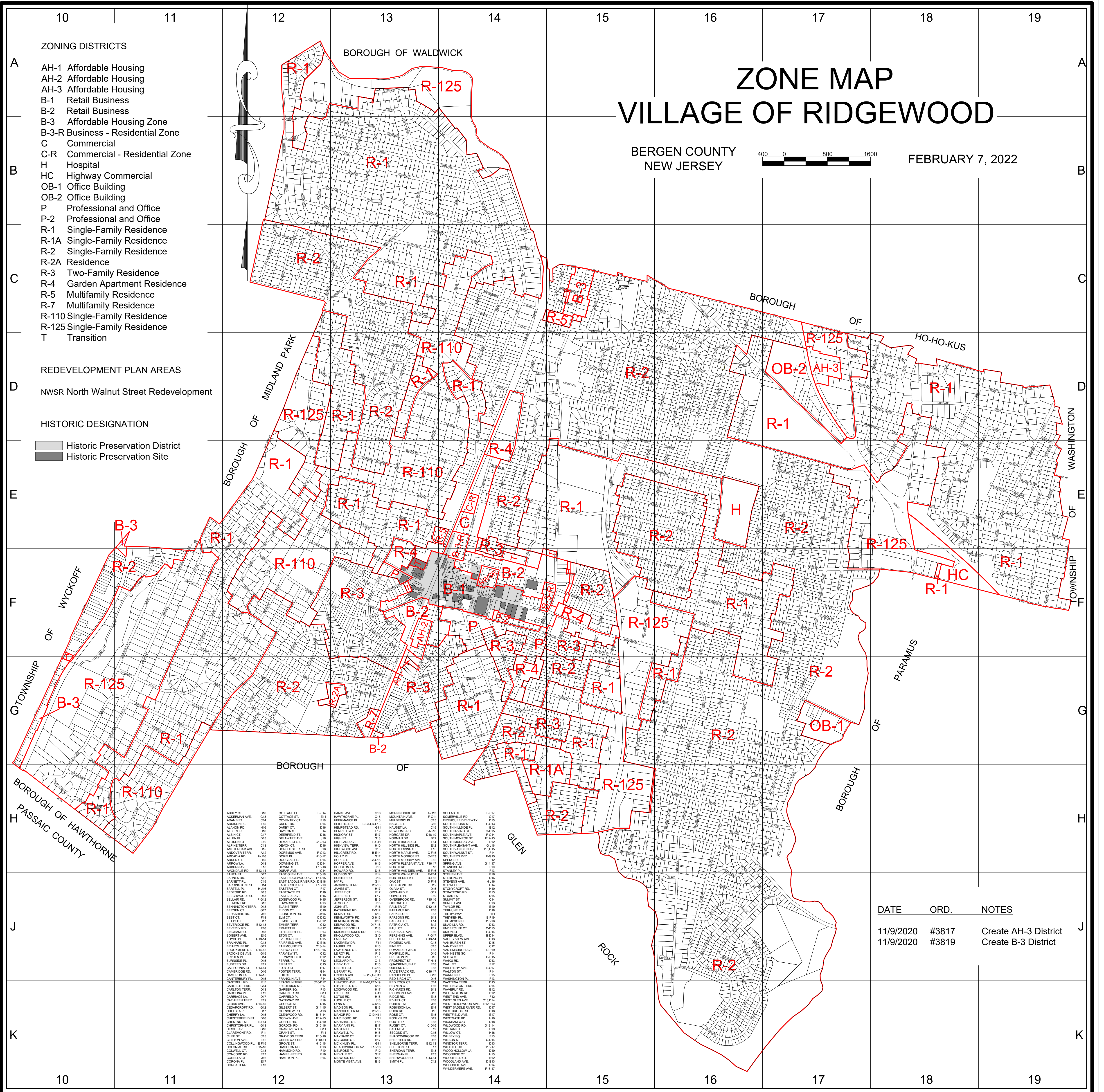

DATE	ORD.	NOTES
11/9/2020	#3817	Create AH-3 District
11/9/2020	#3819	Create B-3 District