

NEW ACCESSIBLE
ROUTE SIGN

WALK TO NEW ACCESSIBLE
PARKING SPOT (BY OWNER)

TO NEW PARKING SPOT (BY OWNER)

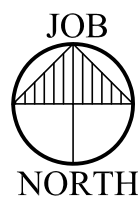

FIRST FLOOR PLAN

3/16" = 1' - 0"

CONNOLLY & HICKEY
HISTORICAL ARCHITECTS, LLC
P.O. Box 1726
Cranford, NJ, 07016
973 746-4911

THOMAS B. CONNOLLY, AIA
NJ 21A101699200
PA RA403776

MARGARET M. HICKEY, RA
NJ 21A1018244500

PROJECT No. 1718C
DATE: 16 MARCH 2023

PHASE II:
INTERIOR REHABILITATION OF THE
ZABRSKIE-SCHEDLER HOUSE
VILLAGE OF RIDGEWOOD, BERGEN COUNTY, NJ

1

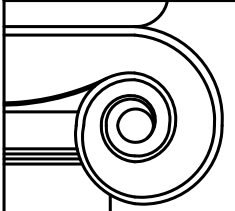
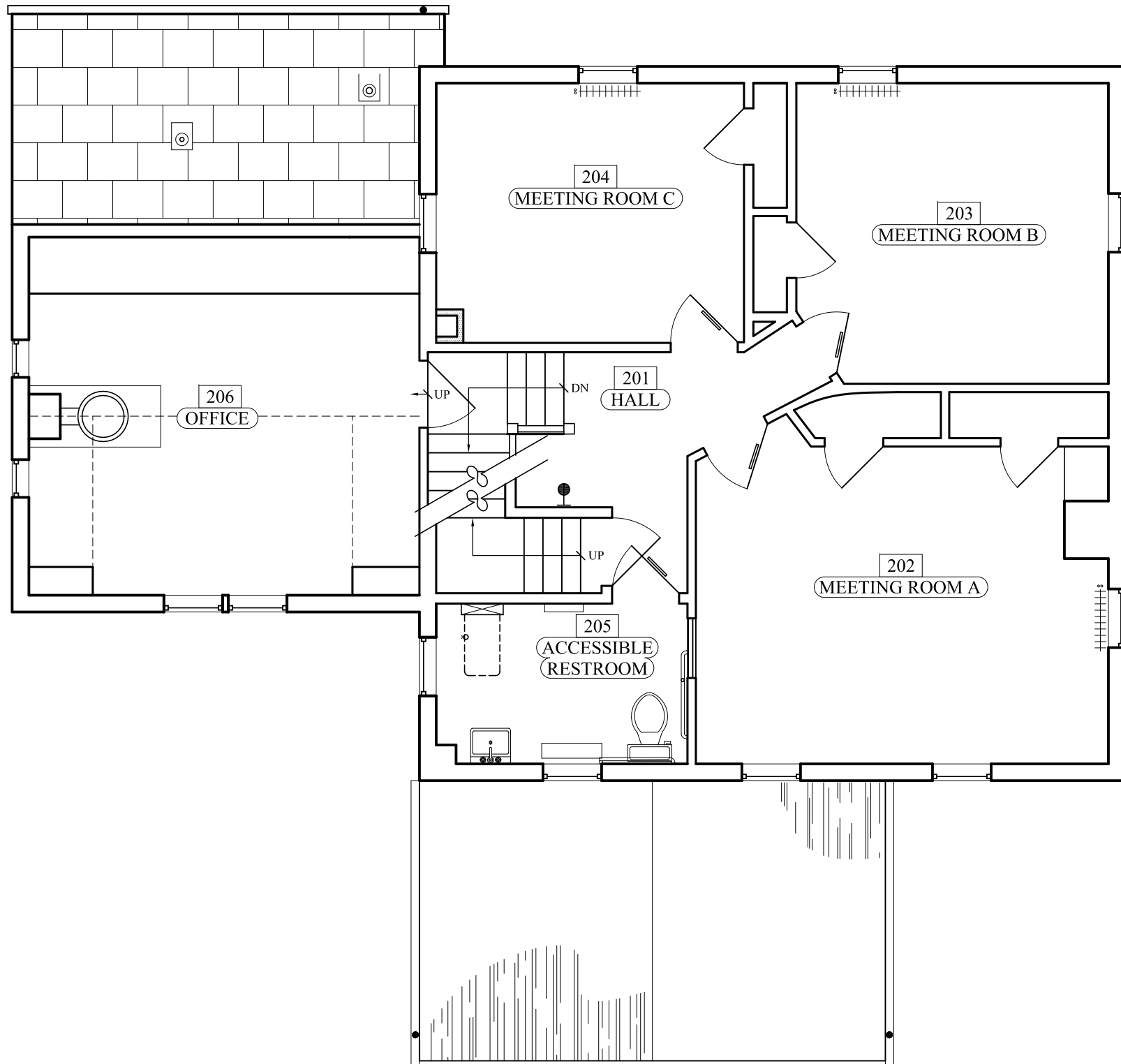

CONNOLLY & HICKEY
 HISTORICAL ARCHITECTS, LLC
 P.O. Box 1726
 Cranford, N.J. 07016
 973 746-4911

THOMAS B. CONNOLLY, AIA
 NJ 21A101699200
 PA RA403776

MARGARET M. HICKEY, RA
 NJ 21A1018244500

PROJECT No. 1718C

DATE: 16 MARCH 2023

PHASE II:
 INTERIOR REHABILITATION OF THE
ZABRSKIE-SCHEDLER HOUSE
 VILLAGE OF RIDGEWOOD, BERGEN COUNTY, NJ

2

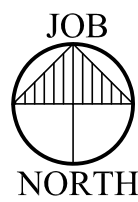

SECOND FLOOR PLAN

3/16" = 1' - 0"