

**DANIEL M. DUNN**  
N.J. PROFESSIONAL LAND SURVEYOR 33098  
N.Y. PROFESSIONAL LAND SURVEYOR 049918  
N.J. PROFESSIONAL PLANNER 3986

DUNN SURVEYING & MAPPING P.A.  
40 EAST PROSPECT STREET  
WALDWICK, NEW JERSEY  
201-952-9398  
dunnsurveying@verizon.net

DRAWN BY: D.M.D. CHECKED BY: SCALE: REVISED: NUSPC 7-29-10 8-20-11 DRAWING NO: 12842

REFERENCE NOTE:  
1. THIS PLAN SET REFERENCES THE SURVEY ENTITLED "THE SCHEDLER PROPERTY," PREPARED BY DANIEL M DUNN PLS, PP DATED SEPTEMBER 10, 2015.

**CHROMIX® P Admixtures**  
for Color-Conditioned Concrete

Add beauty to both vertical and horizontal projects with CHROMIX® P admixtures. The reliable, non-fading and consistent admixture for use in place and precast concrete has been proven to stand the test of time.

Available in three convenient forms:

- CHROMIX G (granular)
- CHROMIX L (liquid)
- CHROMIX P (powder)

LITHOCHROME® Colors™ is available in matching colors. Review Tech-Data Bulletin and SDS before use.

Visit [www.scotfield.com](http://www.scotfield.com) for the most current variations.

\* Greater color only available in CHROMIX P (powder) form.

Concrete appearance is the color of brown dyed concrete. Natural color with a reddish glow. Concrete color will match color. Concrete color will not fade over time and will last.

Concrete color is affected by many factors including cement and aggregate color, slump, finishing practices, and curing method. Color consistency between batches, horizontal and vertical surfaces, and weathering, especially when used in exterior applications, should be tested and approved.

SCOTFIELD  
A BURNS IRVING COMPANY

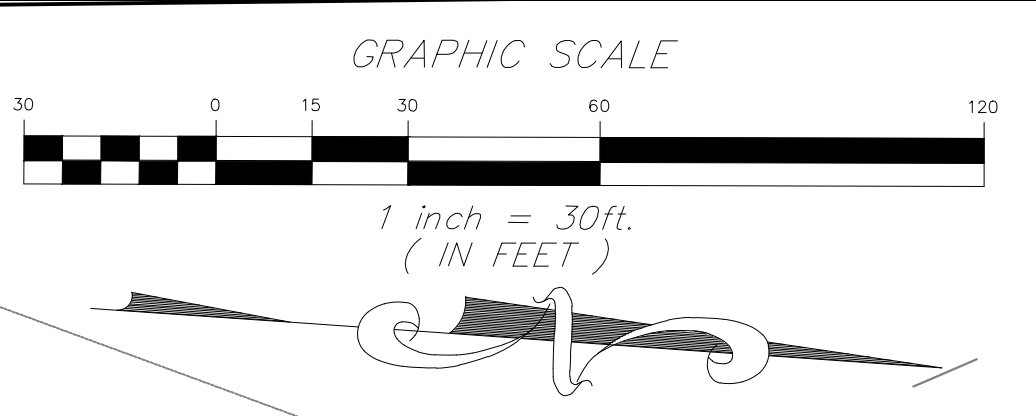

LOT 12  
LANDS N/F SHEIBAN  
DEED BOOK 6755 PAGE 130

NEW JERSEY STATE HIGHWAY ROUTE 17  
(FILED MAP 28175)

LOT 14  
LANDS N/F SHELL OIL

ROUTE 17 SB  
ROUTE 17 SB  
ROUTE 17 NB  
ROUTE 17 NB  
ROUTE 17 NB

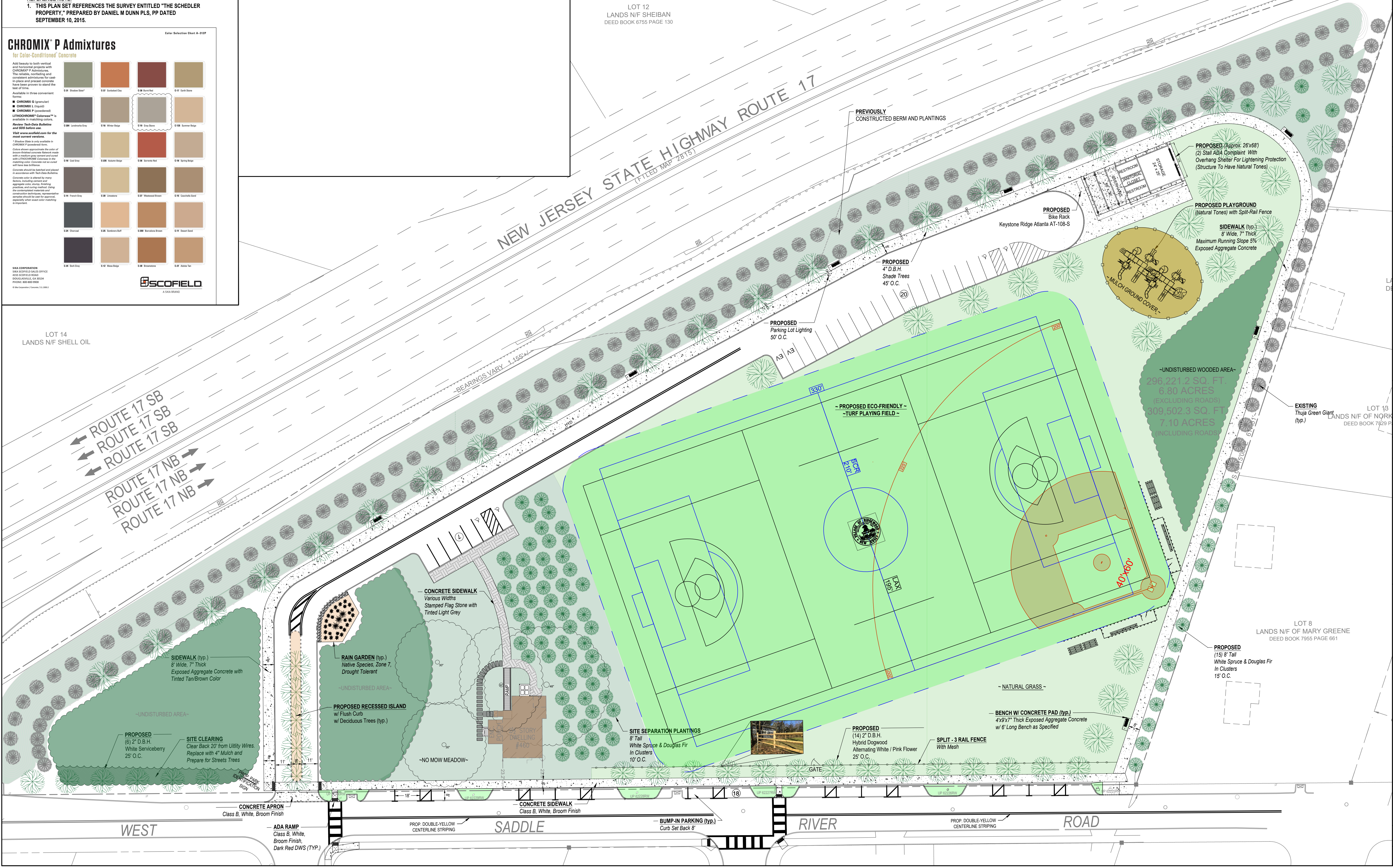

**Christopher J. Rutishauser**  
Professional Engineer  
New Jersey License No. 36373

VILLAGE OF RIDGEWOOD  
Department of Public Works  
Division of Engineering  
131 North Maple Avenue  
Ridgewood, New Jersey 07450-3287  
201-670-5500 x 2238

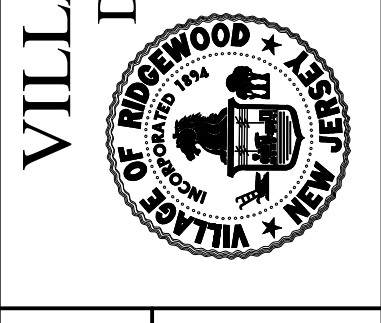

Issue Date:	10/27/22
Historic Consultant Comments	JM
VOR Parks and Arboretum Review	JM
Bid Set Plans	JM
Response to SIPO Comments	JM
SIPO Final Comments 5/5/2022	JM
Added Photo	JM
Per Village Council Comments	JM
Date	By

ZABRISKIE-SCHEDLER  
PROPERTY  
PARK DEVELOPMENT PLAN  
~ CONCEPT 24pp5 ~

File No.: 23030  
Sheet No.: 1 OF 1