

UNIT	FIRST FLOOR	SECOND FLOOR
1.01	•	
1.02	•	
1.03	•	
1.04	•	
1.05	•	
1.06	•	
1.07	•	
1.08	•	•
1.09	•	
1.10	•	
1.11	•	•
2.01		•
2.02		•
2.03		•
2.04		•
2.05		•
2.06		•
2.07		•
2.08		•

BELLAIR CONDOMINIUMS FLOOR SCHEDULE

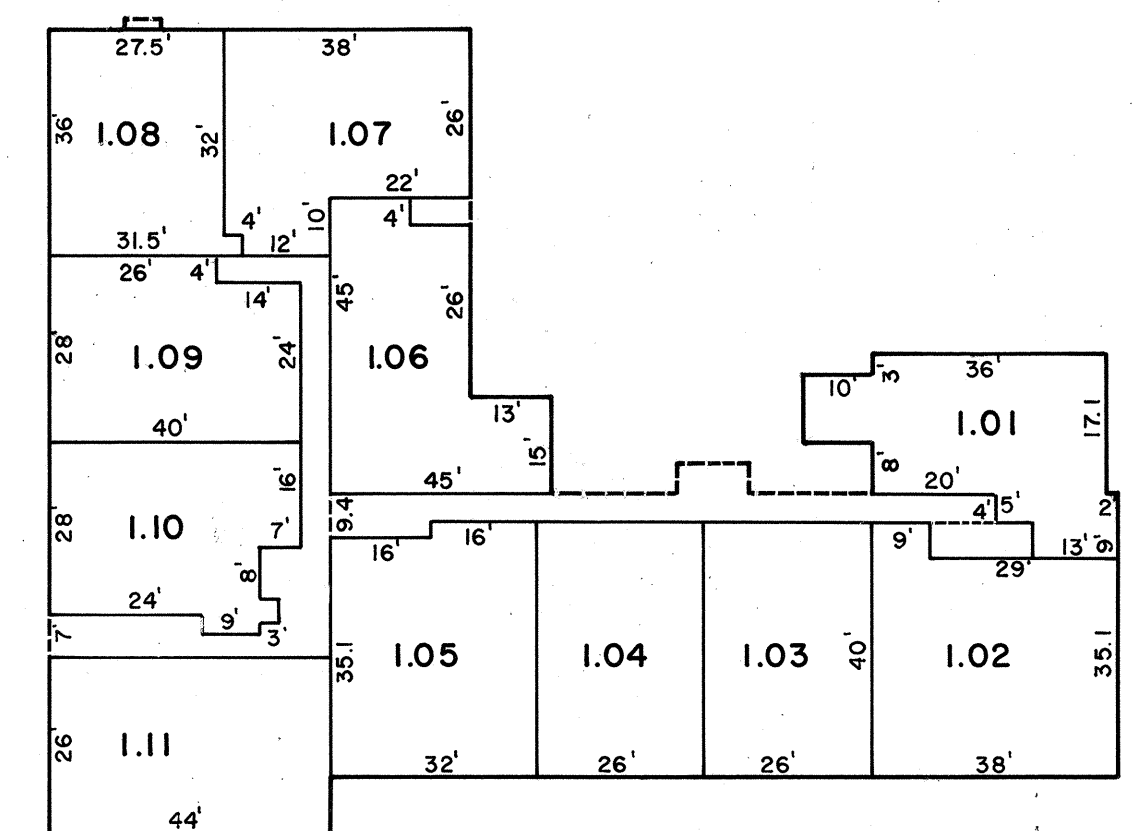

FIRST FLOOR  
11 UNITS  
(CONDOMINIUMS)

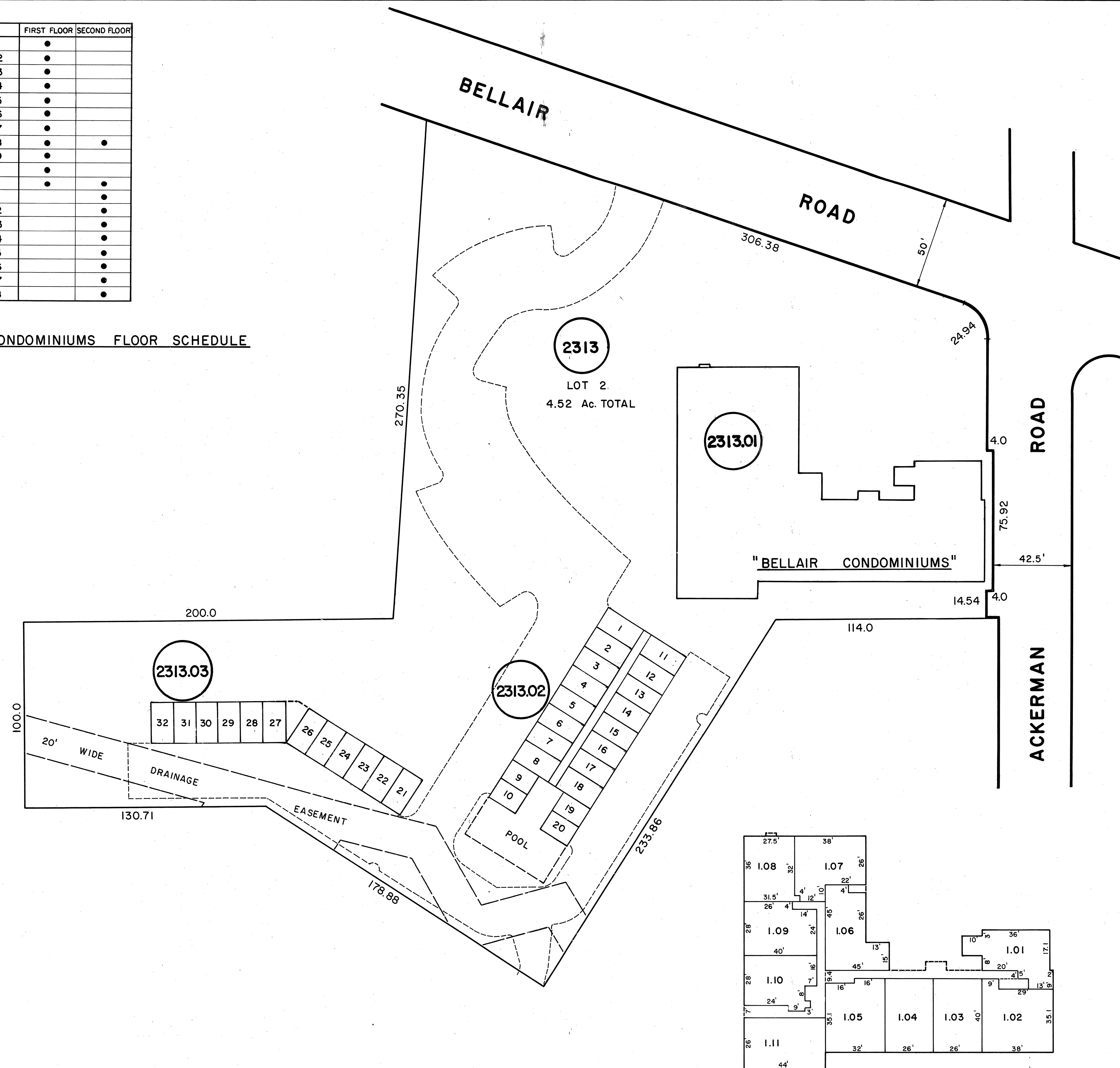
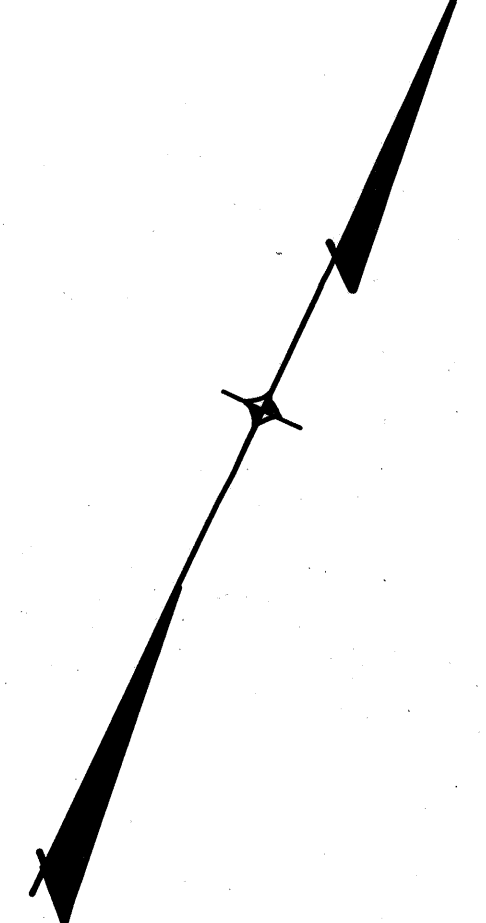
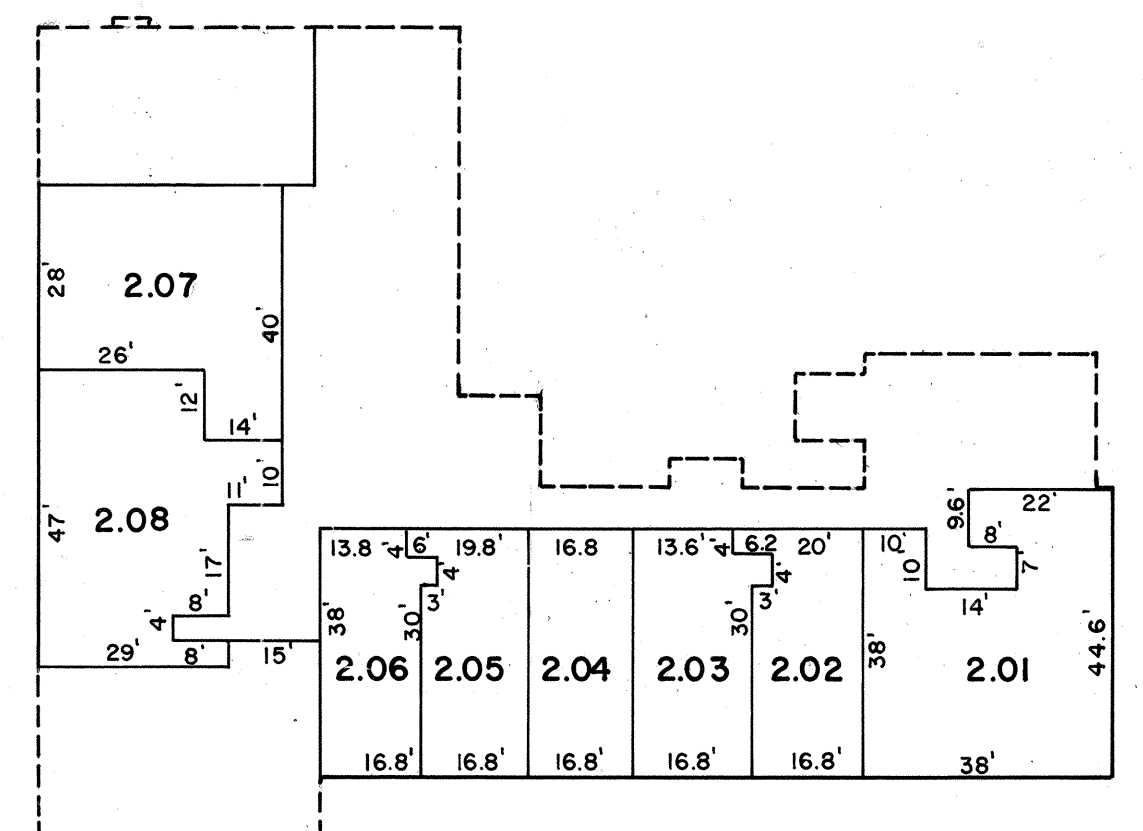

SECOND FLOOR  
8 UNITS  
(CONDOMINIUMS)

NEW JERSEY DEPARTMENT OF THE TREASURY  
DIVISION OF TAXATION  
PROPERTY ADMINISTRATION  
APPROVED AS A TAX MAP PURSUANT TO THE  
PROVISIONS OF CHAPTER 125, TITLE 17B, N.J.A.C.  
FOR THE DISTRICT, DIVISION OF TAXATION  
BY *[Signature]* P.E. & L.S.  
LIC. # 12434 MANAGER, ANALYSIS SECTION  
DATE JUL 8 1992 SERIAL NO. 749

TAX MAP  
VILLAGE OF RIDGEWOOD  
BERGEN COUNTY N.J.  
DANIEL M. DUNN L.S. 33098  
DATE OCTOBER 1, 1990  
SCALE: 1" = 30'