

FIRST FLOOR PLAN (2294 GSF)  
SCALE: 3/16"=1'-0"

REVISIONS

1. ON SECOND FLOOR PLAN, FLOOR AREA REDUCED BY VIRTUE OF PULLING FRONT WALL OF SECOND FLOOR ADDITION TO EXISTING SECOND FLOORS OF NEIGHBORING HOME'S SECOND FLOORS. EXISTING PORCH ON FIRST FLOOR STANDS PROUD OF PROPOSED SECOND FLOOR
2. SECOND FLOOR REDUCED BY VIRTUE OF PULLING BOTH SIDE WALLS IN FROM ALIGNING FROM EXISTING FIRST FLOOR WALLS APPROXIMATELY 2'-4" ON EACH SIDE TO ALIGN WITH EXISTING DORMER WALLS
3. FIRST FLOOR AREA REMAINS UNCHANGED, INTERIOR LAYOUT MODIFIED
4. LOCATION OF EXISTING SECOND FLOOR WALLS IN FRONT OF HOUSE TO BE REMOVED SHOWN. NEW EXTERIOR WALLS ARE APPROXIMATELY 15-1/2" OUTSIDE OF THE EXISTING WALLS

Revisions:

No.	Date	Description
	10-08-21	ZONING REV
	10-25-21	ZONING REV
	12-27-21	ZONING REV

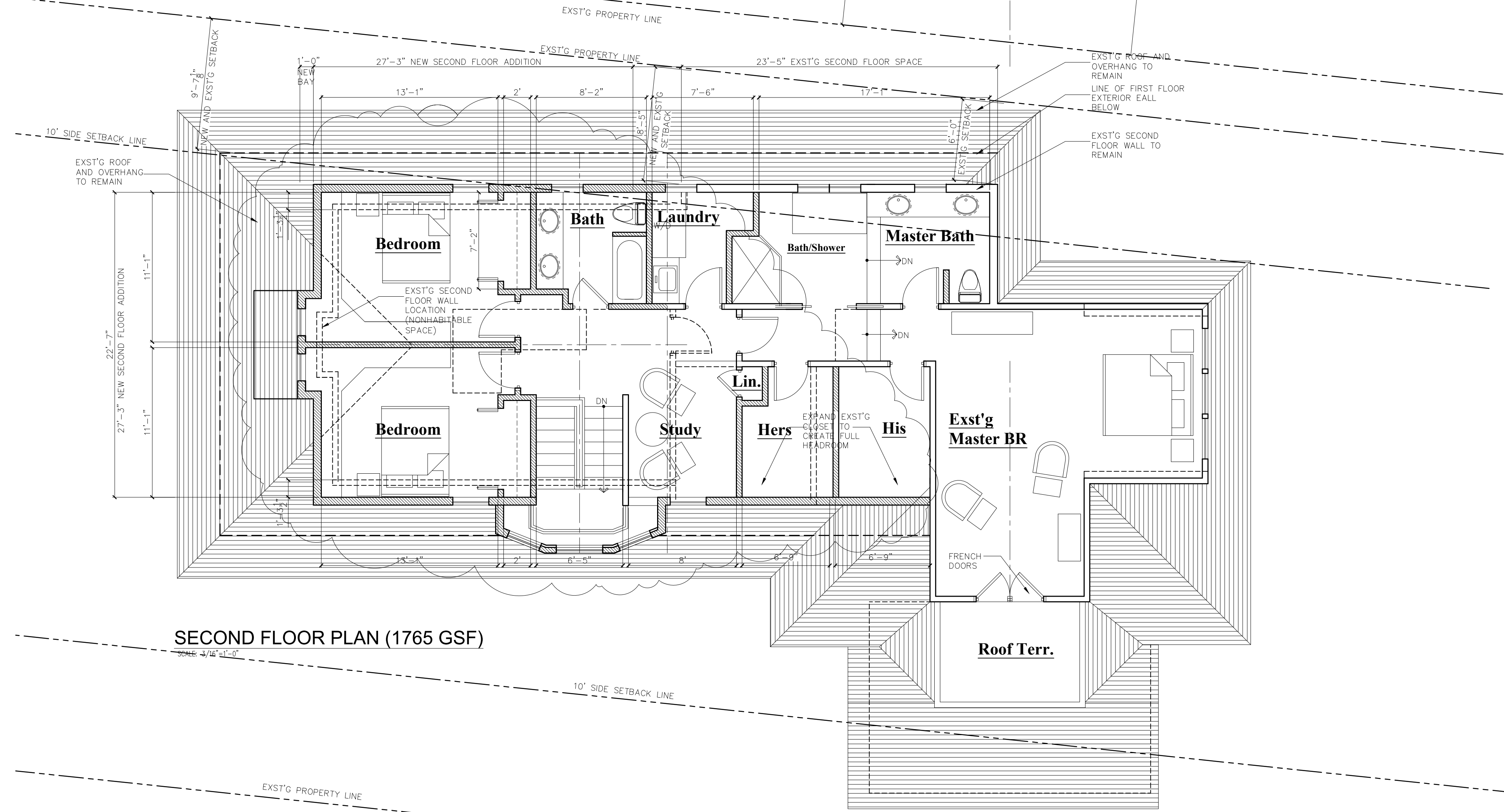

SECOND FLOOR PLAN (1765 GSF)  
SCALE: 3/16"=1'-0"

**Vincent J. Cioffi**  
architect

123 Westwood Avenue, Westwood, New Jersey 07675  
Tel. (201) 666-5900 Fax (201) 666-8459

Project:  
**Alteration to:  
The Cabranes Residence  
329 Stilwell Place  
Ridgewood, New Jersey**

Drawing:  
**Preliminary  
1st & 2nd Floor Plans**

Date:	09-30-21	Seal & Signature
Project No:	21114	
Scale:	1/4" = 1'-0"	
Drawn By:	ODR	
Checked By:	VJC	
Cadd File:		

Drawing No:  
**A-103.00**