

EXST'G SECOND FLOOR PLAN
SCALE: 1/4"=1'-0"

REVISIONS

1. FIRST ISSUE OF EXISTING FLOOR PLANS
2. CHARACTER OF EXISTING FRONT AREA OF SECOND FLOOR WHERE THE MAJORITY OF GBA IS BEING ADDED, IS DESCRIBED

Revisions:		
No.	Date	Description
	10-08-21	ZONING REV
	10-25-21	ZONING REV
	12-27-21	ZONING REV

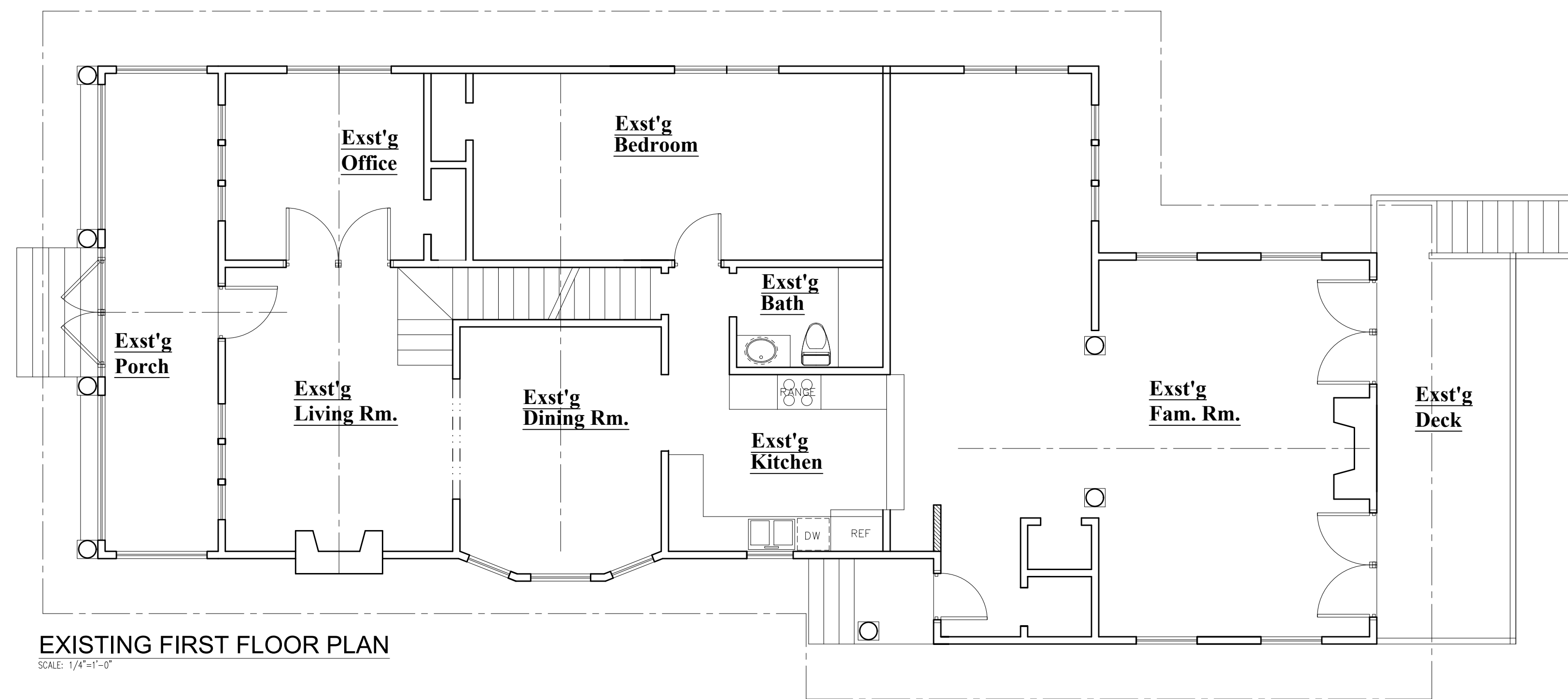

EXISTING FIRST FLOOR PLAN
SCALE: 1/4"=1'-0"

Vincent J. Cioffi
architect

123 Westwood Avenue, Westwood, New Jersey 07675
Tel. (201) 666-5900 Fax (201) 666-8459

Project:
**Alteration to:
The Cabranes Residence
329 Stilwell Place
Ridgewood, New Jersey**

Drawing:
**Existing
Floor Plans**

Date:	11-29-21	Seal & Signature
Project No.:	21114	
Scale:	1/4" = 1'-0"	
Drawn By:	ODR	
Checked By:	VJC	
Cadd File:		

Drawing No:
A-102.00